

# нотная библиотека **classON.ru**

Наши домашние любимцы

Композиторы и исполнители

Современные художники

Мы рады, что вы нашли и скачали интересующие вас материалы в нашей нотной библиотеке. Библиотека непрерывно пополняется новыми произведениями и материалами, и в следующий раз вы обязательно найдете для вас что-то новое и интересное.

Библиотека проекта комплектуется на основе учебной программы, а также материалов рекомендованных для обучения и расширения кругозора учащихся. Здесь найдут полезную информацию как учащиеся, так и преподаватели, т.к. в библиотеке представлена также методическая литература.

Здесь вы также найдете биографии выдающихся людей искусства, композиторов, известных музыкантов, а также их произведения.

В разделе произведения мы выкладываем записи исполнений, которые вам помогут при обучении, вы услышите как это произведение звучит, акценты и нюансы произведения.

Ждем вас на [classON.ru](http://classON.ru).

А. ЛЕБЕДЕВ

# **ШКОЛА ИГРЫ НА ТУБЕ**

## **Tuba Tutor**

**В ДВУХ ЧАСТЯХ**

**in Two Parts**

**1**

**Клавир**

**Piano Score**

## ТАНЕЦ

Б. БАРТОК  
(1881—1945)

1 (27)

Туба

**Allegro**

*mp*

*p* *simile* *mp*

*calando* *a tempo*

*più p*

*poco rit.* *smorzando* *a tempo* *perdendosi rall.*

*pp* *perdendosi*

Ф - п.

1\*

\*) №№ в скобках соответствуют порядковым номерам основной части.  
classON.ru Детское образование в сфере искусства России

## СПОКОЙНОЙ НОЧИ

А. САМОНОВ

2 (28)

*Andantino dolce*

*mf*

*Con Ped.*

## ТАНЕЦ

А. ГЕДИКЕ  
(1877—1957)

3 (29)

*mf*

**Allegro**

*mf*

*p* *cresc.*

**1**

*p* *cresc.*

The musical score is for a piece titled 'Танец' (Dance) by A. Gedicke. It is in 3/4 time and the key of B-flat major. The score is written for tuba and piano accompaniment. The first system is marked 'Allegro' and 'mf'. The second system is also marked 'mf'. The third system is marked 'p' and 'cresc.', and includes a first ending bracket labeled '1'. The score is written for tuba and piano accompaniment.

## ГРУСТНАЯ МИНУТА

Э. ПОЦКОЛИ

4 (31)

*p*

*Andante*

*p*

*simile*

*mf*

*p*

*pp*

*rall.*

**КОЛЕЧКО**

Старинная русская народная песня

По обработке Л. Малашкина

5 (32)

*mf*

**Andante**

*mf* *p*

*f* *mf*

**СКАЗКА****С. МОНЮШКО**  
(1819—1872)

6 (33)

*p*

**Moderato**

*p*

## ВЕНГЕРСКАЯ НАРОДНАЯ ПЕСНЯ

Б. БАРТОК

7(34)

*Poco andante*

*mp*

*poco sf*

*mf*

*dim.*

*p*

*pp*

*ppp*

## БЕРЕЗКА

Гр. ФРИД

8(36)

*p dolce*  
**Andante**

*p sempre tenuto*

8

8

*pp*

*pp*

## ПЕСНЯ

Б. БАРТОК

9(37)

*p dolce*  
**Andante**  
*p*

*mf*  
*mp*

*poco rit.*

**ЭСТОНСКИЙ НАРОДНЫЙ ТАНЕЦ**

По обработке Б. Берлина

10(38)

*mf*  
**Allegretto**  
*mp*

*f*  
*mf*

Конец

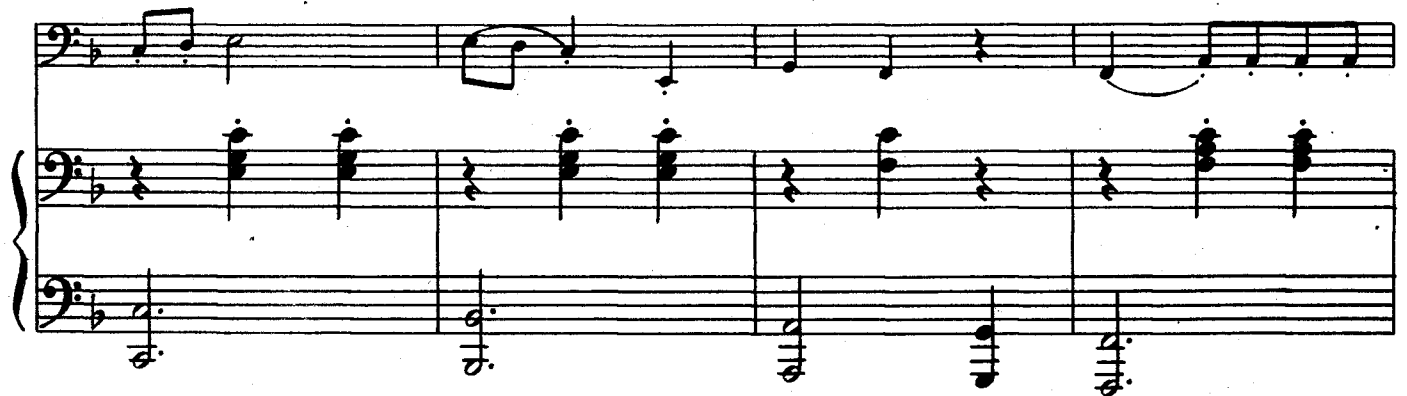

*Повторить с начала до слова „Конец“*

## ПОЛЕВАЯ ПЕСНЯ

Н. МЯСКОВСКИЙ  
(1881—1950)

11(39)

Andante

*p*

*rall.*

The musical score is written for tuba and piano. It consists of four systems of music. The first system shows the tuba part and piano accompaniment. The tempo is marked 'Andante'. The second system continues the piano accompaniment. The third system introduces a vocal line in the right hand of the piano. The fourth system concludes the piece with a 'rall.' marking.

## ДЕДУШКА ТАНЦУЕТ

А. САМОНОВ

12(40)

*mf* Allegretto giocoso

*mp*

*tr*

# ПЕСНЯ ТОМСКОГО

из оперы «Пиковая дама»

П. ЧАЙКОВСКИЙ  
(1840—1893)

13(42)

**Andante** ♩ = 76

**Adagio** ♩ = 58  
*mf sempre portamento*

*p*

# НА КРУТОЙ ГОРЕ ВЫСОКОЙ

Старинная русская народная песня

По обработке Л. Малашкина

14(44)

Grave

*pp* *p* *f*

*trem.*

1. 2.

## АДАЖИО

Б. БАРТОК

15(46)

*p dolce*

**Adagio**

*p*

*rit.*

*p*

*a tempo*

*rit.*

## ГАВОТ

К. ГЛЮК  
(1714—1787)

16 (47)

*Moderato*

*p*

1. 2.

*f*

*rit.*

Конец

The musical score is written for piano and tuba. It begins with a piano introduction marked 'Moderato' and 'p'. The first ending is marked '1.' and the second ending is marked '2.'. The final section is marked 'rit.' and 'Конец'.

## ПЕСНЯ

В. ЗВЕРЕВ

17(49)

*p*  
**Andante sostenuto**

*mf cresc.*

*f dim.*

*mf cresc.*

*f dim.*

*f(p)*

*poco cresc.*

*poco cresc.*

*p*

*p*

*poco cresc.*

*p*

*rit.*

## ШУТОЧНАЯ

Allegretto

В. ЗВЕРЕВ

18(50)

*p*

*mf pesante*

*mf*

*mf cresc.*

8

*mf cresc.*

*sub. p Poco meno mosso*

*sub. p*

*poco a poco cresc.*

*poco a poco cresc.*

# СЕНТИМЕНТАЛЬНАЯ САРАБАНДА

из «Простой симфонии» для струнного оркестра

Б. БРИТТЕН

19 (51)

*f*  
**Poco lento e pesante**  
*dim.*

*f*  
*dim.*

*mf* *f*

*mf* *f*

*dim.* *mf* *p*

*dim.* *mf* *p*

**Г. ГЕНДЕЛЬ**  
(1685—1759)

Детское образование в сфере искусства России

# МАЛЕНЬКИЙ НЕГРИТЕНОК

из фортепианного балета «Ящик с игрушками»

К. ДЕБЮССИ  
(1862—1918)

21 (59)

*Allegro giusto marcato*

*f* *mf* *dim.*

*f* *mf* *dim.*

*f* *mf* *dim.*

*cresc. molto*

*sopra*

*rit.* *p*

*cresc. molto*

*dolce espress.*

*a tempo*

Повторить до знака ⊕, а затем перейти на коду

## КАК ПО МОРЮ, МОРЮ СИНЕМУ

Старинная русская народная песня

По обработке Л. Малашкина

# СЛОН

из сюиты «Карнавал животных»

К. СЕН-САНС  
(1835—1921)

23 (71)

*Allegretto pomposo*

*f*

*Con. Ped.*

*mf*

*mf*

*simile*

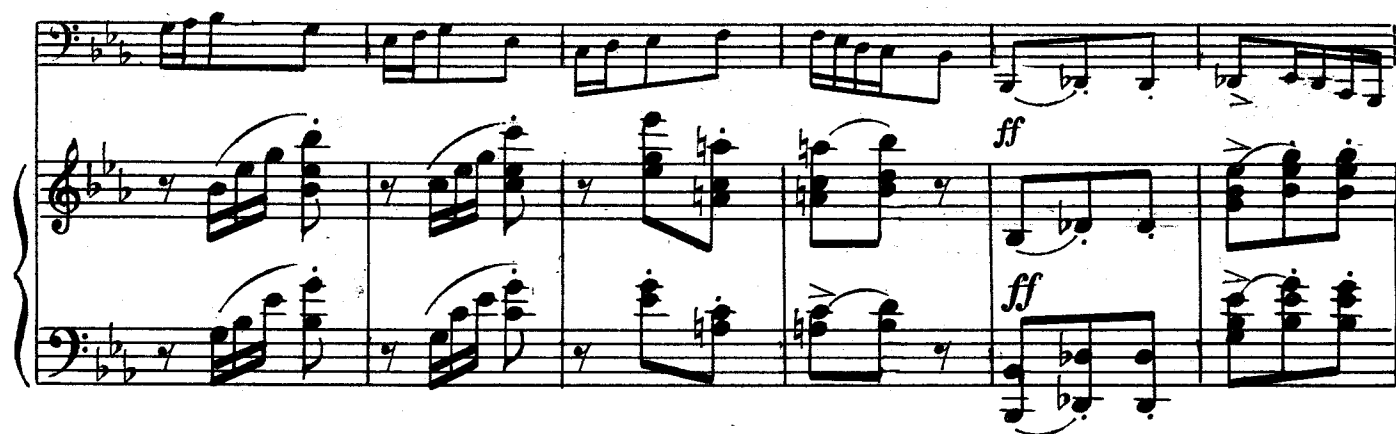

# ТАНЕЦ

из сюиты «Скарамуш»

Д. МИНО

24(72)

*p molto espressivo*

**Moderato**

*p*

*p*

# ТЮРКСКАЯ ПЕСНЯ

из оперы «Шахсенем»

Р. ГЛИЭР  
(1874—1956)

25(75)

**Allegretto**

*f*

*mf*

*dim.*

*mf*

# РЫЦАРСКИЙ РОМАНС

(Virtus antigna \*)

М. ГЛИНКА  
(1804—1857)

26 (77)

Tempo di marcia ♩ = 120

*f*

*f risoluto e marcato*

*risoluto e con forza*

\*) Virtus antigna — старинная доблесть

Second system of the musical score. It continues the melodic and piano parts. The tempo/mood marking *f con forza* is written above the melodic line. The piano accompaniment features chords and moving lines in both hands.

Third system of the musical score. The tempo/mood marking *Sostenuto* is written above the melodic line. The melodic line has long, sweeping phrases, and the piano accompaniment provides harmonic support with sustained chords.

Fourth system of the musical score. The tempo/mood marking *risoluto e poco rit.* is written above the melodic line. The music becomes more rhythmic and decisive, with the piano accompaniment featuring more active, moving lines.

# ПЕСЕНКА АЙБОЛИТА

из кинофильма «Айболит—66»

Б. ЧАЙКОВСКИЙ

*Con moto*

**МЕНУЭТ БЫКА****И. ГАЙДН**  
(1732—1809)

28(84)

*f*

*Tempo di menuetto*

*mf cantabile*

5

5

6

5

8384 Повторить с начала до слова „Конец“

# ДВА ДУЭТА

на темы русских народных песен

1.

А. САМОНОВ

29(86)

*Andantino*

*p*

## 2.

А. САМОНОВ

30(87) *Allegretto*

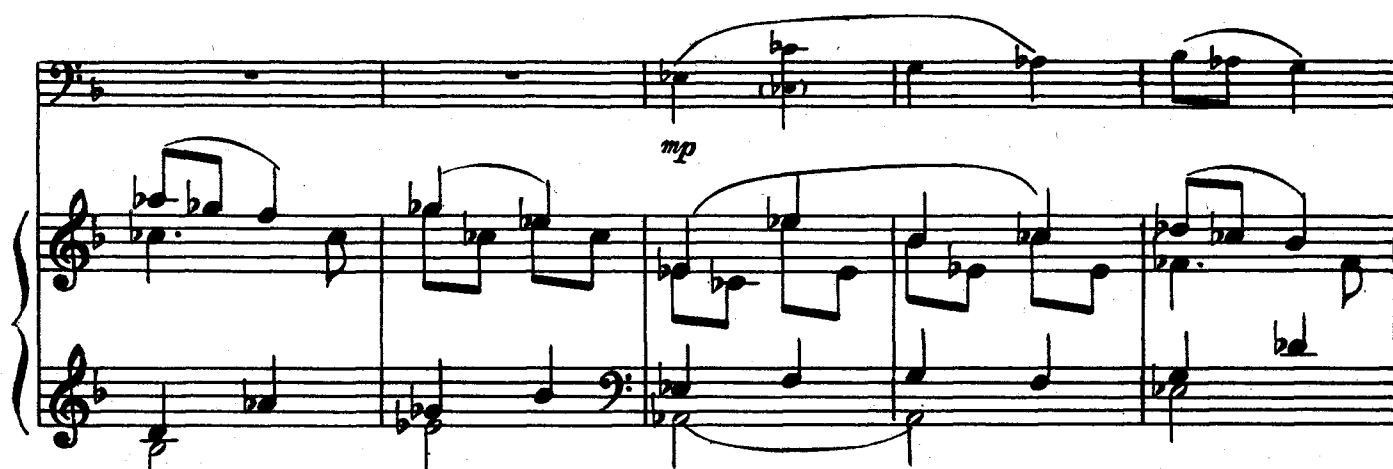
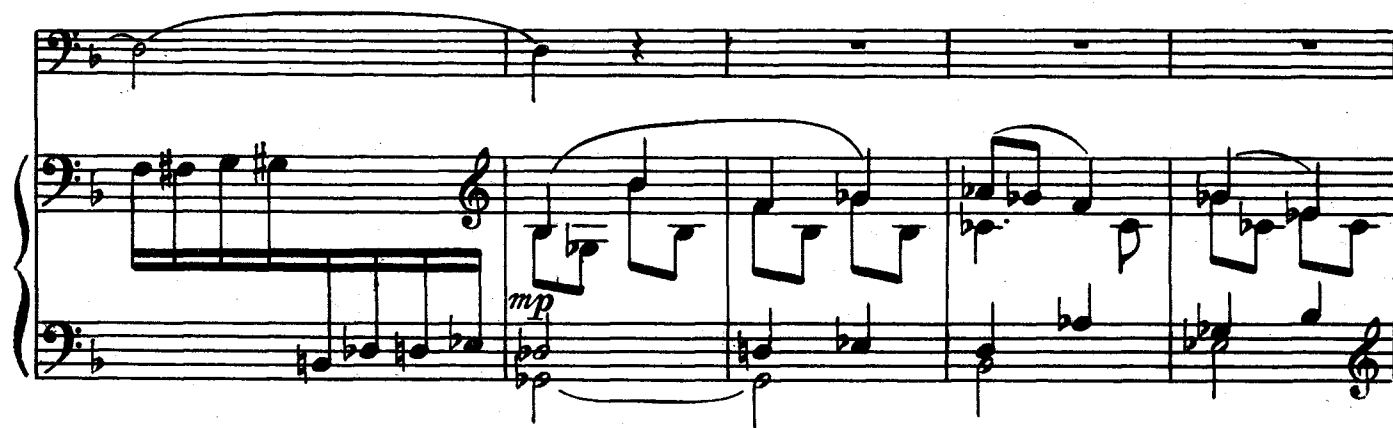

## КОНТРАДАНС

Л. БЕТХОВЕН  
(1770—1827)

*mf* Allegretto

*f*

*mf* *p*

*mf*

*mf*

Конец

Повторить с начала до слова „Конец“

## СОНАТИНА

И. БОЛДЫРЕВ

32(91)

*Allegro non troppo*

*f*

# ЭТЮД—КАПРИС (b-moll)

М. КРЕЙН

33(93)

*mp*  
**Allegretto**

*mf*

*mp*  
1

*p*

*mf*

*mf*

rit. 4 a tempo

mf

mf

mf

mf

mp p

## КУКЛА

Д. ШОСТАКОВИЧ

34(94)

*Con moto*

*p*

*mf*

# ГАВОТ

из «Классической симфонии»

С. ПРОКОФЬЕВ  
(1891—1953)

35(96)

*Allegro non troppo*

Конец

Повторить с начала до слова „Конец“

## СОДЕРЖАНИЕ

1. (27) Б. Барток. <i>Танец</i> . . . . .	3	21. (59) К. Дебюсси. <i>Маленький негритенок</i> из фортепианного балета «Ящик с игрушками» . . . . .	32
2. (28) А. Самонов. <i>Спокойной ночи</i> . . . . .	4	22. (69) <i>Как по морю, морю синему</i> . Старин- ная русская народная песня . . . . .	33
3. (29) А. Гедике. <i>Танец</i> . . . . .	6	23. (71) К. Сен-Санс. <i>Слон</i> из сюиты «Карна- вал животных» . . . . .	34
4. (31) Э. Поццоли. <i>Грустная минута</i> . . . . .	8	24. (72) Д. Мийо. <i>Танец</i> из сюиты «Скара- муш» . . . . .	36
5. (32) <i>Колечко</i> . Старинная русская народ- ная песня . . . . .	9	25. (75) Р. Глиэр. <i>Тюркская песня</i> из оперы «Шахсенем» . . . . .	37
6. (33) С. Монюшко. <i>Сказка</i> . . . . .	9	26. (77) М. Глинка. <i>Рыцарский романс</i> . . . . .	39
7. (34) Б. Барток. <i>Венгерская народная</i> <i>песня</i> . . . . .	11	27. (79) Б. Чайковский. <i>Песенка Айболита</i> из кинофильма «Айболит—66» . . . . .	41
8. (36) Г. Фрид. <i>Березка</i> . . . . .	12	28. (84) И. Гайдн. <i>Менуэт быка</i> . . . . .	43
9. (37) Б. Барток. <i>Песня</i> . . . . .	13	29. (86) А. Самонов. <i>Два дуэта</i> на темы рус- ских народных песен . . . . .	46
10. (38) <i>Эстонский народный танец</i> . . . . .	14	1 . . . . .	46
11. (39) Н. Мясковский. <i>Полевая песня</i> . . . . .	16	2 . . . . .	48
12. (40) А. Самонов. <i>Дедушка танцует</i> . . . . .	17	30. (87) . . . . .	51
13. (42) П. Чайковский. <i>Песня Томского</i> из оперы «Пиковая дама» . . . . .	19	31. (89) Л. Бетховен. <i>Контрданс</i> . . . . .	53
14. (44) <i>На крутой горе высокой</i> . Старинная русская народная песня . . . . .	21	32. (91) И. Болдырев. <i>Сонатина</i> . . . . .	57
15. (46) Б. Барток. <i>Адажио</i> . . . . .	22	33. (93) М. Крейн. <i>Этюд-каприз</i> . . . . .	60
16. (47) К. Глюк. <i>Гавот</i> . . . . .	23	34. (94) Д. Шостакович. <i>Кукла</i> . . . . .	63
17. (49) В. Зверев. <i>Песня</i> . . . . .	25	35. (96) С. Прокофьев. <i>Гавот</i> из «Классиче- ской симфонии» . . . . .	
18. (50) В. Зверев. <i>Шуточная</i> . . . . .	26		
19. (51) Б. Бриттен. <i>Сентиментальная сара- банда</i> из «Простой симфонии» для струнного оркестра . . . . .	28		
20. (52) Г. Гендель. <i>Бурре</i> . . . . .	30		